

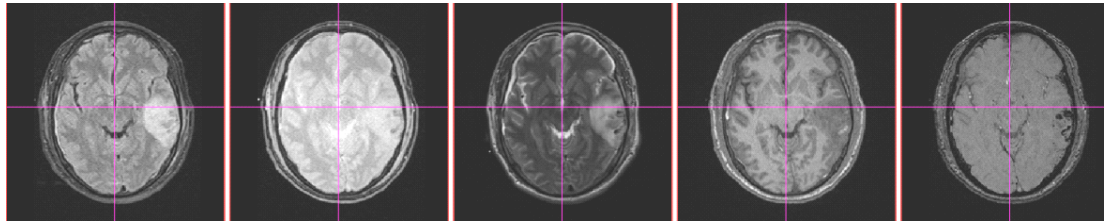

Co-Registration of structural MRI: Multi-contrast analysis of tissue & pathology

FLAIR GRE
-bleed TSE Mprage
postcontrast SWI



Mprage
postcontrast GRE-bleed TSE FLAIR SWI

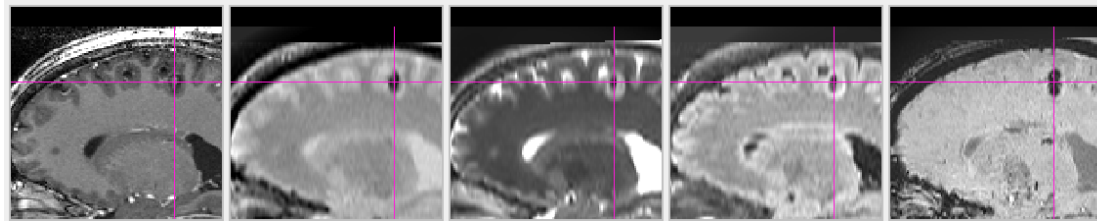

TBI case: J. Horn , Paul Vespa, D. Hovda, UCLA

Key Investigators:

Bo Wang, Marcel Prastawa, and Guido Gerig,

University of Utah and SCI Institute

Jack Van Horn, Andrei Irimia, Micah Chambers

University of California, Los Angeles



Multi-Contrast & Multi-Time Point Co-registration

